

MISSOURI BANDMASTERS ASSOCIATION MISSOURI ALL-STATE BAND AUDITION MATERIALS

TUBA Set I

Scale: All scales are to be MEMORIZED.
Prepare them all slurred and tongued in sixteenth notes at quarter note = 88.
Scales should be performed ascending and descending. Scales given are the starting tone. DO NOT TRANSPOSE.

All scales are to be prepared from required scale sheet as written.

Chromatic: Perform the chromatic exactly as written.

Major Scales: C G D A E Ab Eb Bb F

Minor Scales: a e b f# c# f c g d

Books: *Advanced Method for Tuba, Vol. II – Voxman/Rubank Publication*
Practical Studies for Tuba, Book II – Getchell/Belwin Publication

For set I only (2020-2021), we will use only 9 major and 9 melodic minor scales. All 12 major scales will begin with set II (2021-2022).

Set I (2020-21)	Advanced Method	p. 11	#12 (tongue 2, slur 2)
		p. 21	#58
		p. 43	#26
		p. 44	#28
	Practical Studies	p. 11	#84
		p. 31	#114

MISSOURI ALL-STATE-BAND AUDITION SCALES

to be played at a minimum tempo of quarter note = 88

Tuba

Chromatic Scale

Missouri ASB Major Scales

C Major Scale

G Major Scale

D Major Scale

A Major Scale

E Major Scale

B Major Scale**Cb Major Scale****F# Major Scale****Gb Major Scale****C# Major Scale****Db Major Scale****F Major Scale****Bb Major Scale**

Eb Major Scale

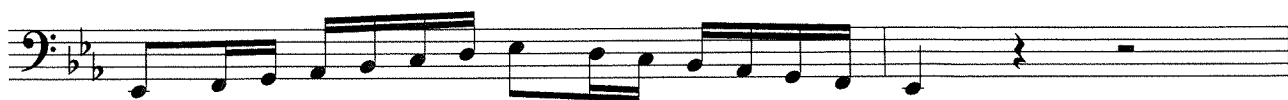

Ab Major Scale

Db Major Scale

Gb Major Scale

Misouri ASB Melodic Minor Scales

A Melodic Minor

E Melodic Minor

B Melodic Minor

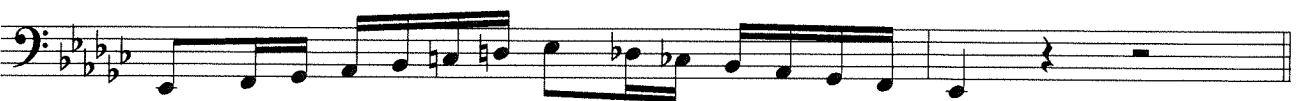

F# Melodic Minor**C# Melodic Minor****G# Melodic Minor****A \flat Melodic Minor****D# Melodic Minor****E \flat Melodic Minor****A# Melodic Minor****B \flat Melodic Minor**

F Melodic Minor

C Melodic Minor

G Melodic Minor

D Melodic Minor

Advanced Method pg. 11 #12 (tongue 2, slur 2)

Advanced Method pg. 21 #58

Advanced Method pg. 43 #26

Advanced Method pg. 44 #28

All Lively HÖHNE
B♭ Bass only

All **114**

Grandioso
f

To Coda \diamond
mp

molto rit......

Largo
mf

D. C. al Coda

Allegro
f

molto ritard......

E. L. 775