

Flute

# Concert Band Audition Music

## Year A

♩ = 100

(♩ = ♩.)

*F Major*

Oboe

# Concert Band Audition Music

Year A

♩ = 100

(♩ = ♩.)

Clarinet in B $\flat$

# Concert Band Audition Music

## Year A

$\text{♩} = 100$

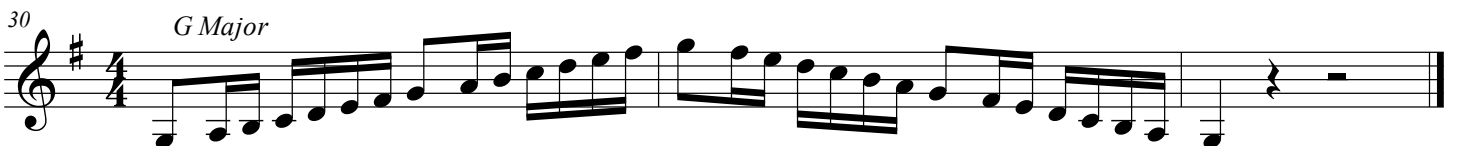
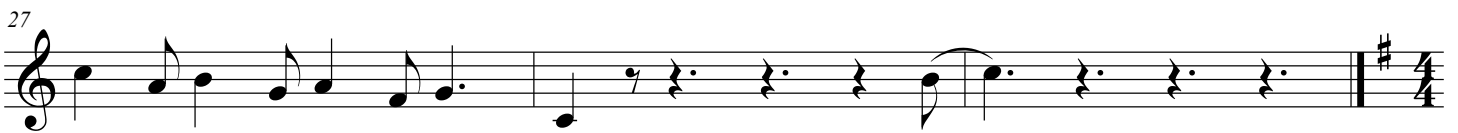
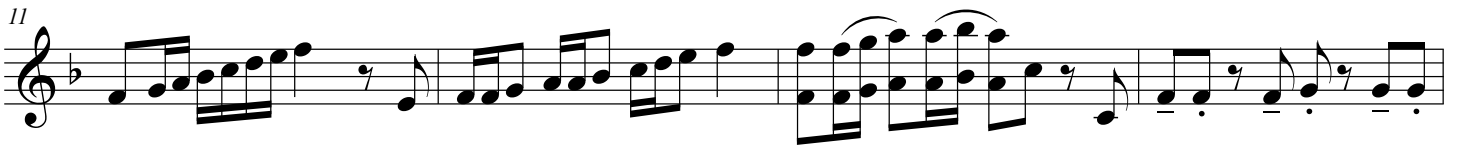

# Concert Band Audition Music

## Year A

♩ = 100

(♩ = ♩)

# Concert Band Audition Music

## Year A

♩ = 100

(♩ = ♩)

*D Major*

Trumpet in B $\flat$   
Euphonium T.C

# Concert Band Audition Music

Year A

$\text{♩} = 100$

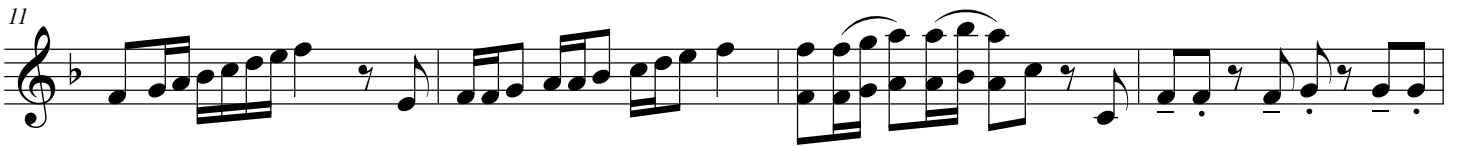

( $\text{♩} = \text{♩}$ )

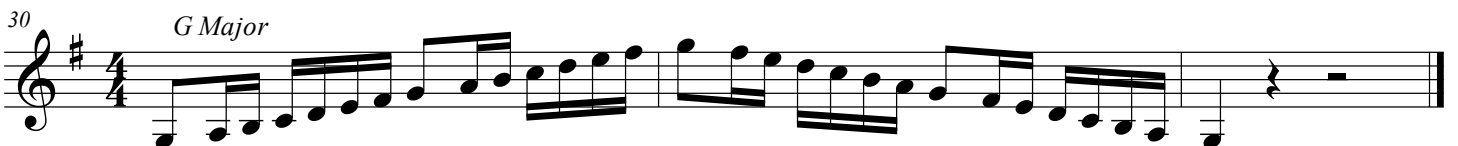
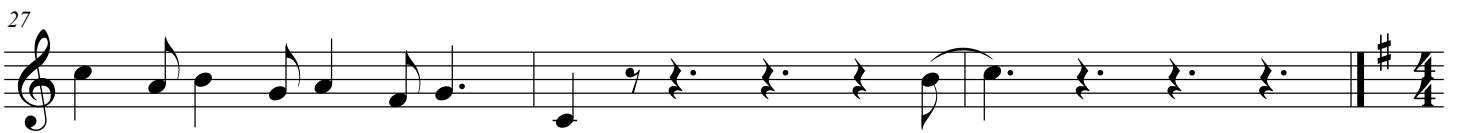

Tuba

# Concert Band Audition Music

Year A

♩ = 100

6

11

15

19

(♩ = ♩.)

23

27

30

*F Major*

Mallets

# Concert Band Audition Music

Year A

♩ = 100

(♩ = ♩.)

*F Major*

Snare Drum

# Concert Band Audition Music

## Year A

♩ = 100

R r L l R r L R R L R R L R L L R R L L L R R R L L L R

5

r L r l l R

10

R R L R R L L R L L R R R L L L R R R L R

14

18

22

(♩ = ♩.)

25

R L R L R L R L R L R L R L R L R L R L R L R L

27

R L R L R L R L R L R L R L R L R L

Score

# Concert Band Audition Music

## Year A

♩ = 100

Flute

Oboe

Clarinet in B $\flat$

Bass Clarinet

Saxes

Trumpet in B $\flat$   
Euphonium T.C.

Horn in F

Trombone  
Euphonium B.C.  
Bassoon

Tuba

Mallets

Snare Drum

R r L I R r L R R L R R L R L L R R L L L R R R L L L R

©2020 Trey Wadell

Concert Band Audition Music

2  
5

r L r l l R

Concert Band Audition Music

Fl.

Ob.

B♭ Cl.

B. Cl.

A. Sx.

B♭ Tpt.

Hn.

Tbn.

Tuba

Mal.

S.Dr.

R R L R R L L R L L R R R L L L R R R L R

Concert Band Audition Music

4

13

Concert Band Audition Music

17

Fl.

Ob.

B $\flat$  Cl.

17

B. Cl.

A. Sx.

17

B $\flat$  Tpt.

Hn.

Tbn.

Tuba

17

Mal.

17

S. Dr.

Concert Band Audition Music

6

20

23

Fl.

Ob.

B♭ Cl.

23

B. Cl.

A. Sx.

23

B♭ Tpt.

Hn.

Tbn.

Tuba

23

Mal.

23

S.Dr.

R L R L R L R L R L R L

Concert Band Audition Music

28

Fl. *F Major*

Ob. *F Major*

B♭ Cl. *G Major*

B. Cl. *G Major*

A. Sx. *D Major*

B♭ Tpt. *G Major*

Hn. *G Major*

Tbn. *F Major*

Tuba *F Major*

Mal. *F Major*

S.Dr. *F Major*

28

3

L

Concert Band Audition Music

10

31

