

All-District/All-State Jazz Band Auditions

1 Swing Etude

Must be played with backing track. This can be found at MOAJE.ORG under the All-State Jazz Band Tab

2 Latin Etude

Must be played with backing track. This can be found at MOAJE.ORG under the All-State Jazz Band Tab

3 The Other Two Songs (Backing tracks can be found on the Jazz Band Canvas Page)

Saxes/Trumpet/Trombone:

1. 1st chorus melody/head
2. 2nd/3rd chorus improvisation

Piano/Vibes/Guitar:

1. 1st chorus melody/head
2. 2nd chorus comping
3. 3rd/4th chorus improvisation

Bass:

1. 1st Chorus melody/head
2. 2nd chorus Walking
3. 3rd/4th chorus improvisation

Drums:

1. 1st chorus swing feel with sticks
2. 2nd chorus melody/head on drums (play the melody!)
3. 3rd/4th chorus solo over the track

4. Drum Set Styles (Drums Only)

- a. Must be played with backing tracks that are available on Canvas
- b. The judge will start/stop you as they please

ALTO SAX.

MOAJE SWING ETUDE 4

(BASED ON TAKE THE A TRAIN)

COMP. AARON LEHDE

♩=142

♪ = $\overbrace{\text{♪}}^3$

9

17

25

29

COPYRIGHT

ALTO SAX.

MOAJE LATIN ETUDE 4

COMP. AARON LEHDE

(BASED ON RECORDAME)

♩=147 STRAIGHT 8's

mf

f

f

mf *f*

mp *mf*

f

E_b

8. D BLUES

D BLUES SCALE

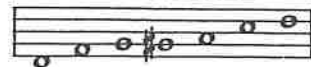

A MELODY

A Little of This?

♩ = 100

Chords for Section A:
 Staff 1: D7
 Staff 2: G7, G7, D7, B7+9
 Staff 3: E-, A7, F#-, B7, E-, A7

B Play 4 Choruses

Chords for Section B:
 Staff 1: D7, G7, D7, A- D7
 Staff 2: G7, G7, D7, F#Ø B7+9
 Staff 3: E-, A7, F#-, B7, E-, A7

C Play 4 Choruses

Chords for Section C:
 Staff 1: D7, G7, D7, A- D7
 Staff 2: G7, Ab°7, DA, E-, F#-, F-
 Staff 3: E-, A7, F#-, B7, E-, A7

EB INSTRUMENTS

HEAD

SATIN DOLL

LISTEN AND ANALYZE HEAD

Track 11
JAZZ DEMO

PLAY THE HEAD

Track 12
PLAY ALONG

BY DUKE ELLINGTON

EASY SWING

INTRO

SOLO CHORD CHANGES - 2 CHORUSES
CREATE YOUR OWN IMPROVISATION

Track 12
PLAY ALONG

Chord changes for two choruses. The first chorus chords are: Bmi7, E7, C#mi7, F#7, F#mi7 B7, Fmi7 Bb7, A7 Ab7, G7, F#7. The second chorus chords are: A#mi7, Emi7, A7, D#mi7, F#mi7, B7, Bmi7, E7, Bmi7, E7. The piece ends with a 'CODA' symbol.

AFTER LAST SOLO D.S. AL CODA

CODA
